

NOTE:
ALL WATERMANS IN ACCORDANCE WITH IRISH WATER CODE OF PRACTICE FOR WATER INFRASTRUCTURE DOCUMENT IW-CDS-5020-03

LEGEND:

EXISTING 9" WATERMAIN DUCTILE SPUN IRON	EX-WM
PROPOSED WATERMAIN DN225mm HDPE SDR 17 PE 100	WM
PROPOSED FIRE RING MAIN DN110mm HDPE SDR 17 PE 100	FRM
PROPOSED FIRE MAIN DN100mm DUCTILE IRON	FM
PROPOSED SLUICE VALVE TO IW-STD-W-15	SV
PROPOSED FIRE HYDRANT TO IW-STD-W-18	FH
PROPOSED BOUNDARY BOX TO IW-STD-W-03	BB
PROPOSED BOUNDARY BOX TO IW-STD-W-22	AV
PROPOSED BULK METER TO IW-STD-W-26	BM
PROPOSED NON RETURN VALVE TO IW-CDS-5020-03	NRV
PROPOSED IW MIN. EXCLUSION DISTANCES TO IW-CDS-5020-03	

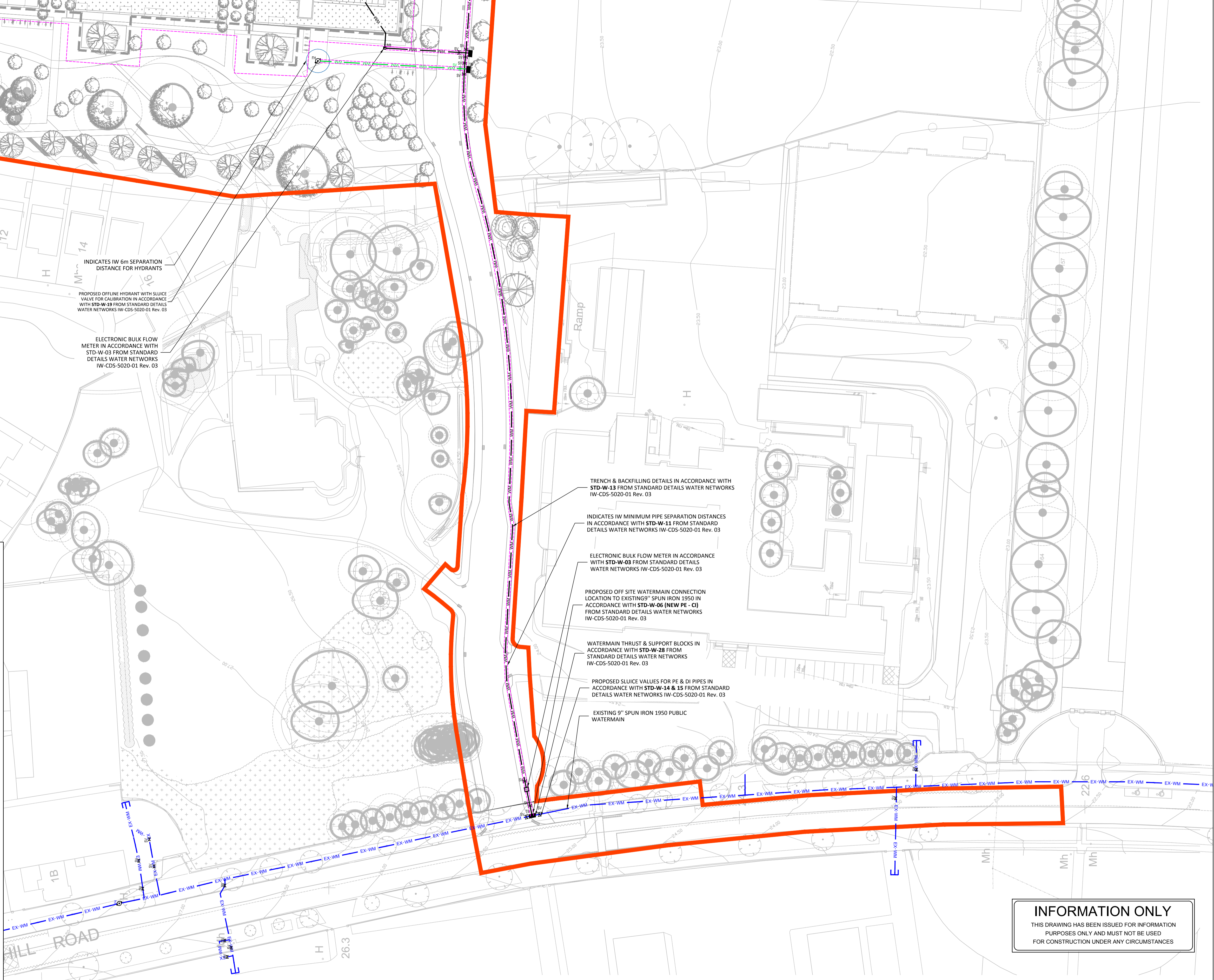
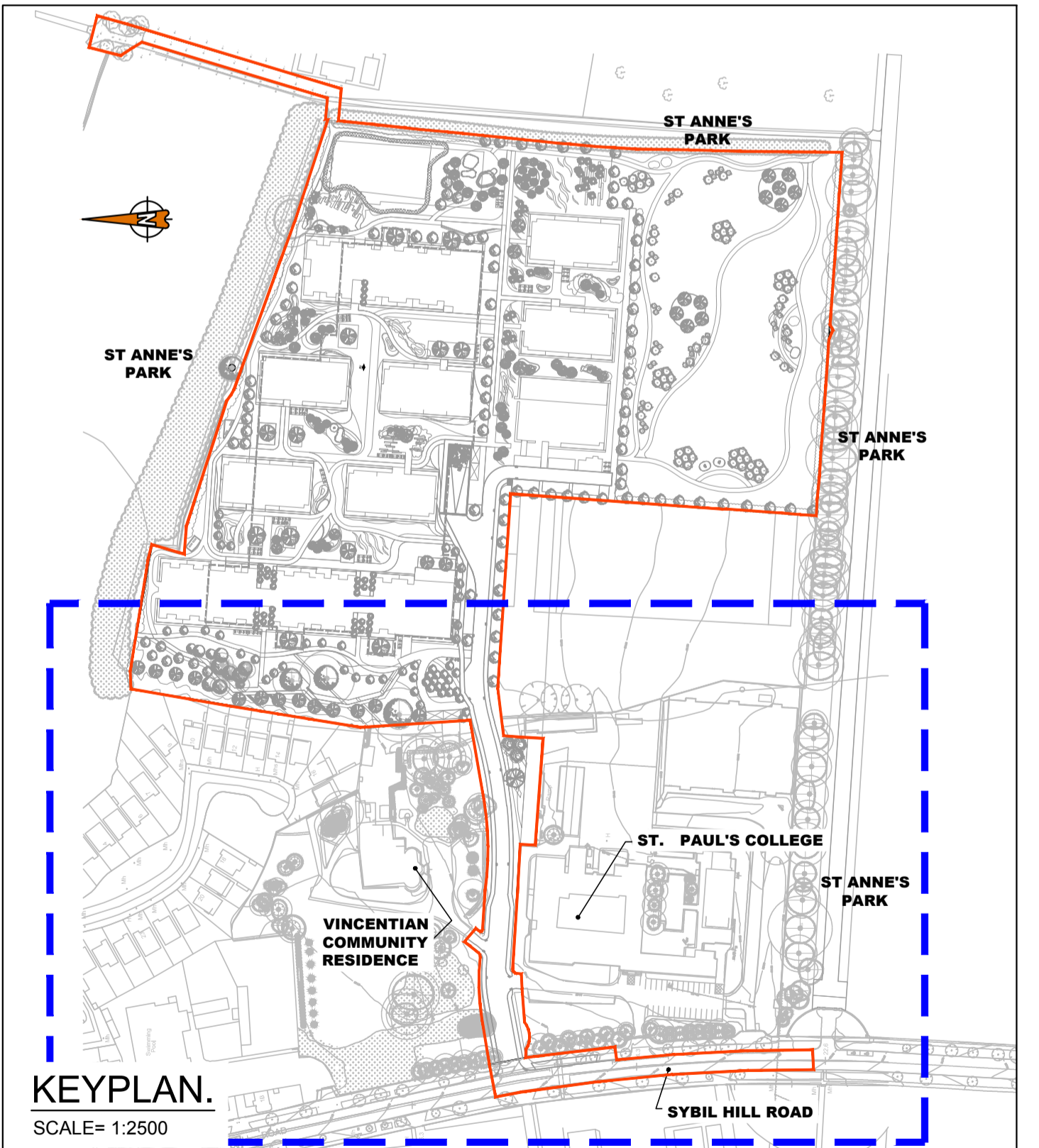

INFORMATION ONLY
THIS DRAWING HAS BEEN ISSUED FOR INFORMATION PURPOSES ONLY AND MUST NOT BE USED FOR CONSTRUCTION UNDER ANY CIRCUMSTANCES

- NOTES**
- For setting out refer to Engineer's drawings.
 - This drawing to be read in conjunction with all other Engineering drawings and all other relevant drawings and Specifications.
 - DO NOT SCALE THIS DRAWING. Use figured dimensions only.
 - No part of this document may be reproduced or transmitted in any form or stored in any retrieval system of any nature without the written permission of O'Connor Sulton Cronin as copyright holder except as agreed for use on the project for which the document was originally issued.
 - Ordnance Survey of Ireland licence no. EN0000817 © Government of Ireland

Rev. No.	Date	REVISION NOTE	Dn. By	Chkd. By
P1	14/08/2017	ISSUED FOR PLANNING	JS	AL
P2	15/12/2017	ISSUED FOR PLANNING	JS	JB
P3	23/05/2019	ISSUED FOR PLANNING	AF	JB
P4	30/08/2019	ISSUED FOR INFORMATION	MC	JB
P5	16/09/2019	ISSUED FOR INFORMATION	RB	JB
P6	18/09/2019	ISSUED FOR INFORMATION	RB	JB
P7	30/09/2019	ISSUED FOR INFORMATION	MC	JB

Rev. No.	Date	REVISION NOTE	Dn. By	Chkd. By

OCSC
Multidisciplinary Consulting Engineers

O'Connor Sulton Cronin & Associates Ltd.
9 Prussia St.,
Dublin 7.

TEL +353 (0)1 8682000
FAX +353 (0)1 8682100

e: contactus@ocsc.ie
w: www.ocsc.ie

Client	Crekav Trading GP Limited.		
Project	St. Paul's Residential Development.		
Title	Proposed Watermain Layout Sheet 1 of 2		
Dn. by	Chkd. by	Agred by	Dwg. No.
JS	AL	TH	N251 -G01
Date	Scale		Revision
15.12.17	1:500 @ A1		P7

Office Locations | Dublin (Head Office) | London | Cork | Galway | Belfast | Warsaw | Bucharest | Moscow | Abu Dhabi | Libya |